

DEED REFERENCE:
VOLUME 21 OF DEEDS PAGE 532
WOOD COUNTY RECORDS

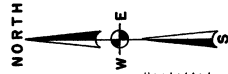

BEARING REFERENCE:
South line of Section 5 assumed bearing East
as basis for all plot bearings.

NOTE: Existing lots shown by dashed lines. Lots are typically numbered as shown in Row 1, and average 8' wide by 16' long, separated by 2' wide East/West walkways and 5' wide North/South walkways, per town records and field evidence.

South 1/4 Corner
S.5, T.24N, R.3E
Wood County Corner No. 1354

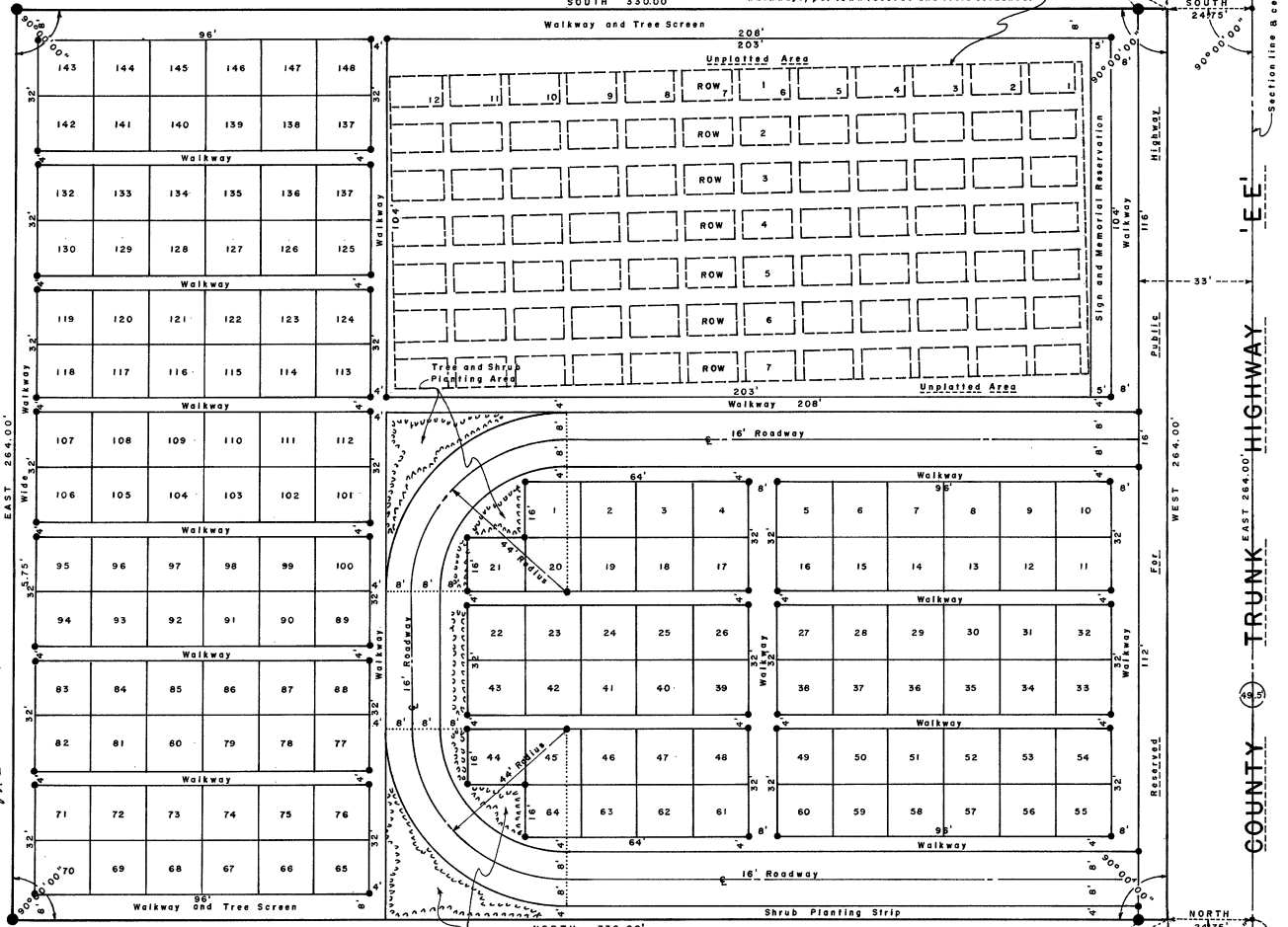

SURVEYORS CERTIFICATE:

STATE OF WISCONSIN)
COUNTY OF WOOD) S.S.
I, William C. Rohde, hereby certify that I have surveyed, divided and mapped this plat by the direction of the Town Board of the Town of Richfield in the County of Wood, State of Wisconsin;
that the exterior boundary of the land parcel surveyed, divided and mapped is described as follows:
A part of the SW 1/4 of the SW 1/4 of Section 5, Township 24 North, Range 3 East, in the Town of Richfield, County of Wood, State of Wisconsin, and more particularly described as follows: Commencing at the SW corner of said Section 5, run thence East on the south line of said section 201.00 feet, thence North, at right-angles (90°) to said section line, 24.75 feet to the point of beginning for the exterior boundary herein described; continue thence North 330.00 feet; thence East 264.00 feet; thence South 330.00 feet; thence West 264.00 feet to point of beginning heretofore described;
that this plat is a correct representation of the boundaries surveyed, divided and mapped;
that I have fully complied with the current provisions of Chapter 157.07 of Wisconsin Revised Statutes, and applicable local land subdivision ordinances in surveying and mapping same.
Certified this 4th day of December, 1981 at Wisconsin Rapids, Wisconsin 54484.
Signed: *William C. Rohde*
William C. Rohde Land Surveyor
Wisconsin Registration No. S-0841

COUNTY BOARD RESOLUTION:

Resolved that the plat of Richfield Cemetery, in the Town of Richfield, County of Wood, State of Wisconsin, is hereby approved by the Wood County Board of Supervisors, this 12th day of January, 1981.
In attestation thereof, we the undersigned affix our legal signatures:
Signed: *Norman Fehrenbach*
Norman Fehrenbach Chairman

Signed: *Adrian G. Elvod*
Adrian G. Elvod County Clerk

TOWN BOARD RESOLUTION:

Resolved that the plat of Richfield Cemetery, in the Town of Richfield, County of Wood, State of Wisconsin, is hereby approved by the Town of Richfield Board, this 14th day of December, 1981.
In attestation thereof, we the undersigned affix our legal signatures:
Signed: *Phillip Castleberg*
Phillip Castleberg Chairman
Signed: *James Cross*
James Cross Town Clerk

LEGEND:

- 2" dia. by 30" long iron pipe monument set; Std Wt. 3.65 lbs per ft. with plug cap in top, and stamped "Richfield Cemetery".
- Centerline or section line.
- Highway right-of-way line. (3 rod width).
- Exterior boundary surveyed.
- Interior lot lines platted by survey.
- Right-angle (90°) highway right-of-way width.
- No.5 (5/8" dia.) by 24" long steel reinforcing bar monument set, with plastic cap on top end, stamped "Richfield Cemetery".

WOOD COUNTY, WIS. 5th
REGISTERED SURVEYOR
Approved: *W.C. Rohde*
Date: FEB 23 1982
Cadastral, A.L. and recorded in Vol. 12
of *Plat 1* on page 41
2553 P.C. Rohde, L.S. W.C.

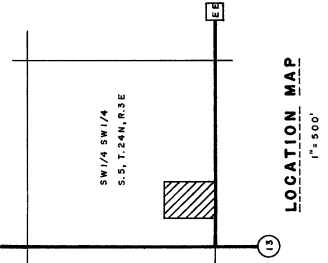

RICHFIELD CEMETERY

A PART OF THE SW 1/4 OF THE SW 1/4 OF SECTION 5, TOWNSHIP 24 NORTH, RANGE 3 EAST, IN THE TOWN OF RICHFIELD, COUNTY OF WOOD, STATE OF WISCONSIN.



PROJECT NO. 81-027

TOTAL PLAT AREA: 2 Acres

SHEET 1 OF 1

SW Corner
S.5, T.24N, R.3E
Wood County Corner No. 351-1

S.T.H. 13